

IMPARARE LA MUSICA

**A CURA DI
ENRICO NEGRO**

la nota RE (alto)

ES.1

5

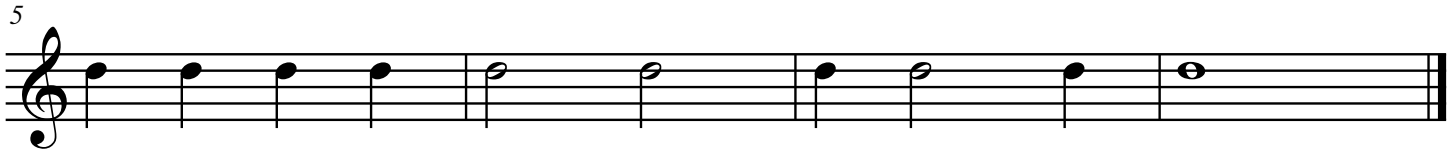

9 ES. 2

la nota DO (alto)

13 ES.3

17

21 ES. 4

25

29

la nota LA

57 ES.9

65 ES.10

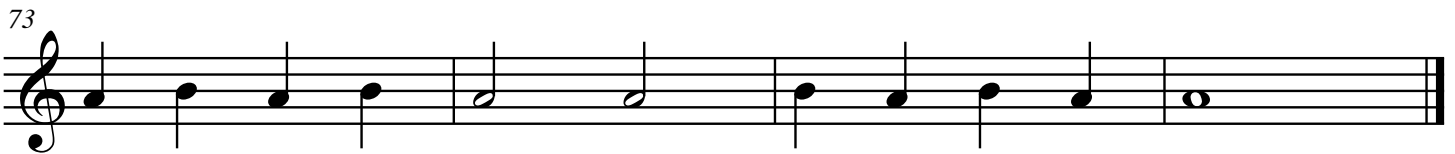
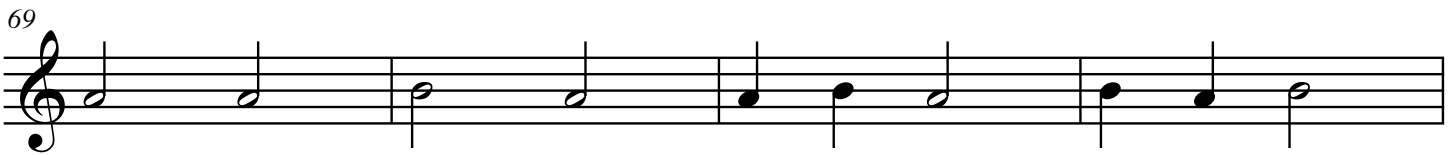

77 ES.11

81 ES.12

85

89

93

97 ES.13

101 ES.14

105

la nota SOL

109 ES.15

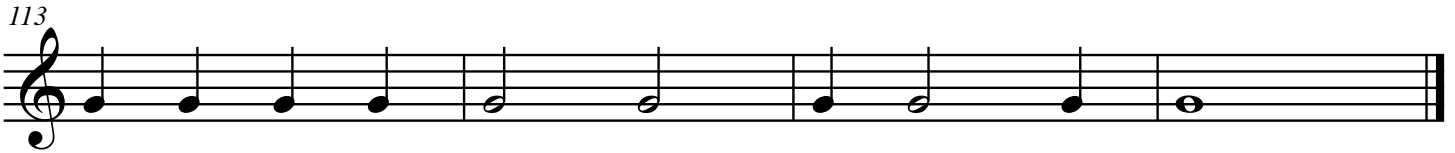

117 ES.16

la nota FA

121 ES. 17

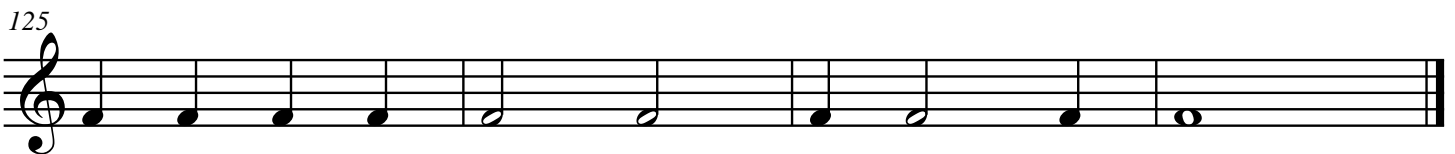

129 ES.18

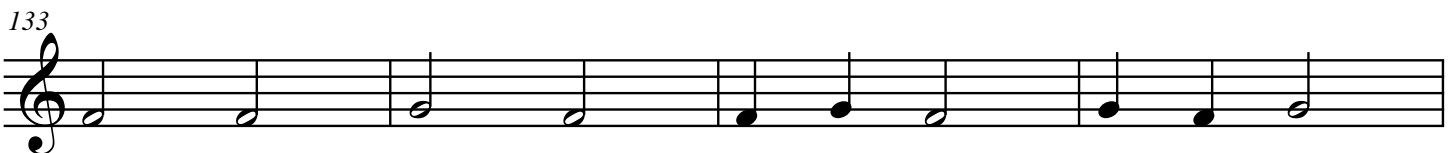

141 ES. 19

145 ES.20

161 ES.21

217 ES. 28

225 ES.29

233 ES. 30

237 ES. 31

10

245 ES. 32

249

253 ES. 33

257

261

ES.34

265

269

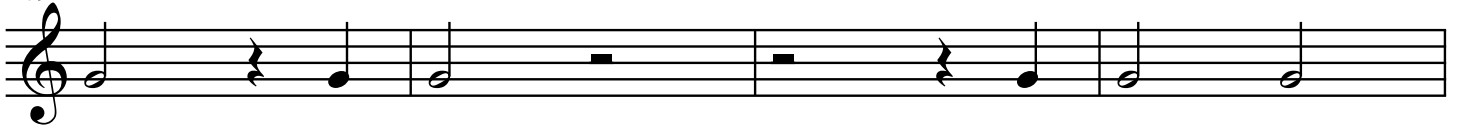

273

305 ES. 38

313 ES. 39

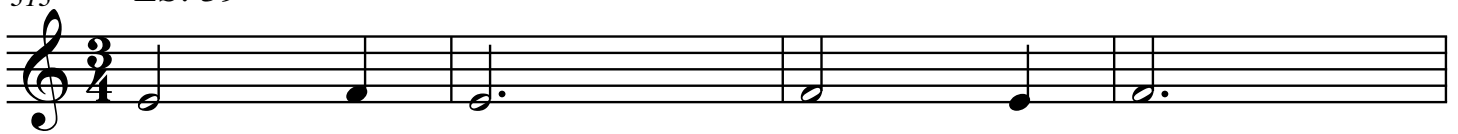

325 ES. 40

361 ES. 44

ES. 45

377 ES. 46

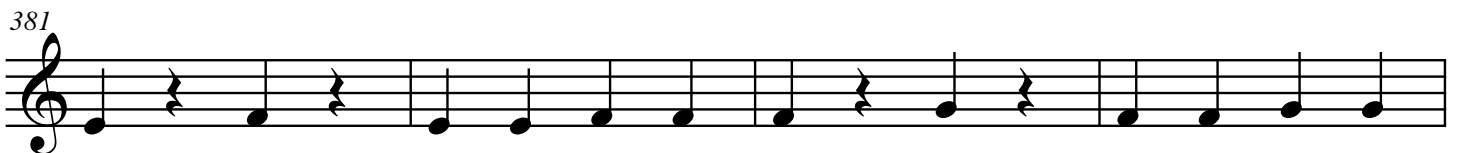

389 ES. 47

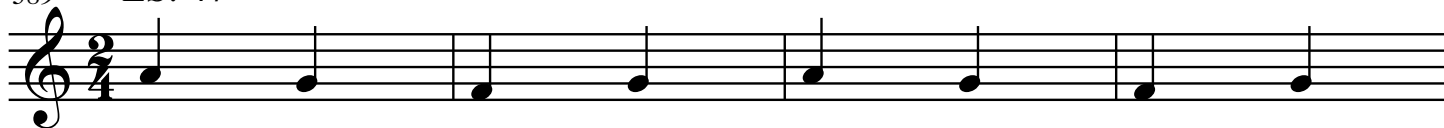

393

ES. 48

397

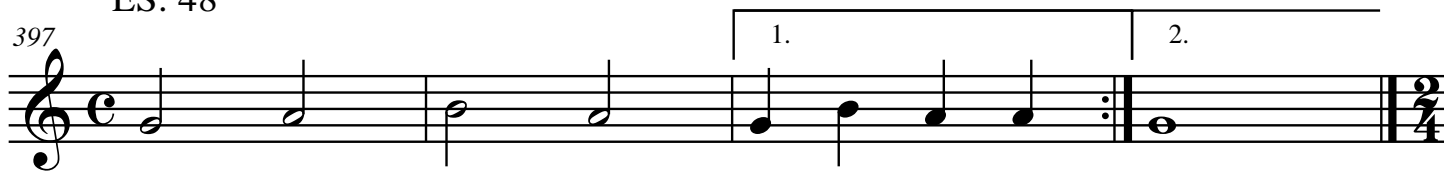

401 ES. 49

405

409

411 ES. 50

415

DITEGGIATURA 2

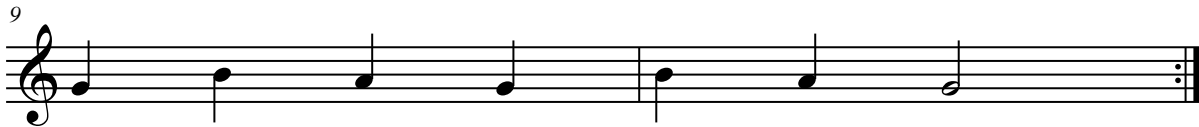
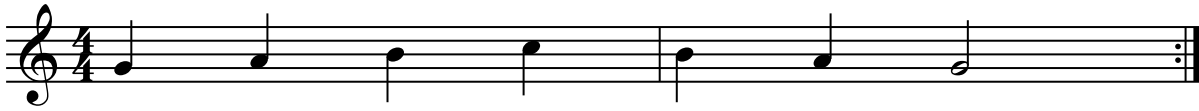

ES.1

5 ES. 2

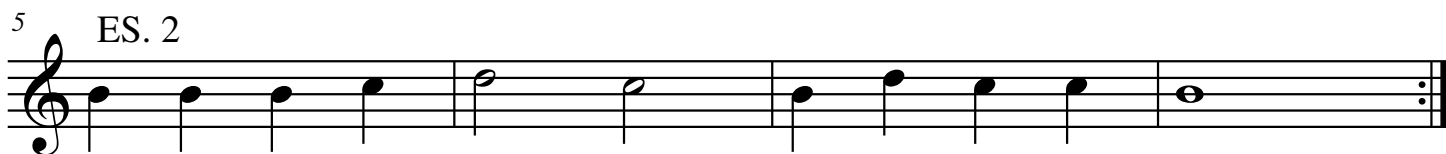

9 ES.3

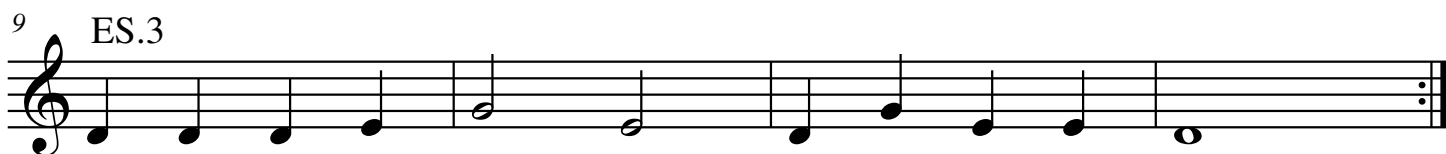

13 ES. 4

17 ES. 5

21

25

DANZA

Enrico Negro

Flute 1
Flute 2
Oboe
Clarinet in do 1
Clarinet in B \flat 2
Tenor Sax. 1
Tuba

7
Fl. 1
Fl. 2
Ob.
do Cl. 1
B \flat Cl. 2
T. Sx. 1
Tuba

ESERCIZI CORALI

Enrico Negro

ESERCIZI CORALI

2

6

10

ESERCIZI CORALI

4

15

TRE SUONI

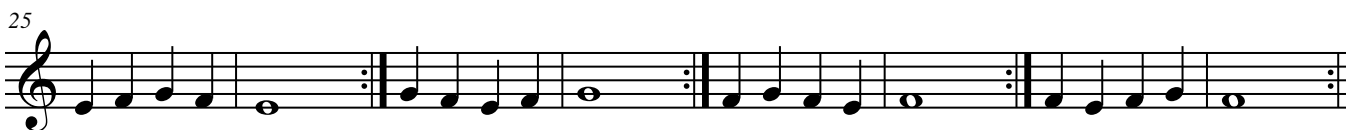
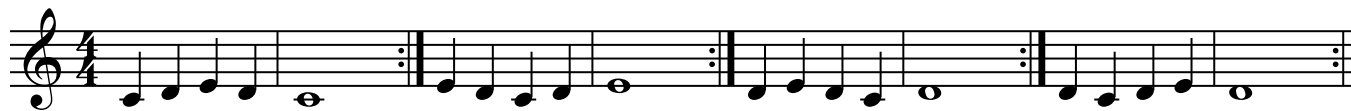

QUATTRO SUONI

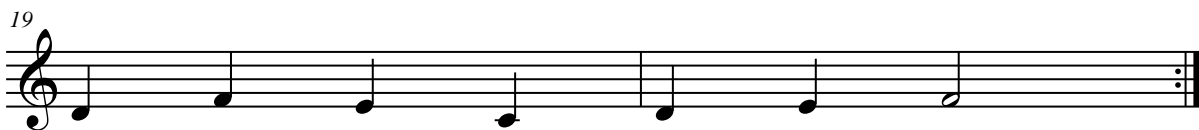
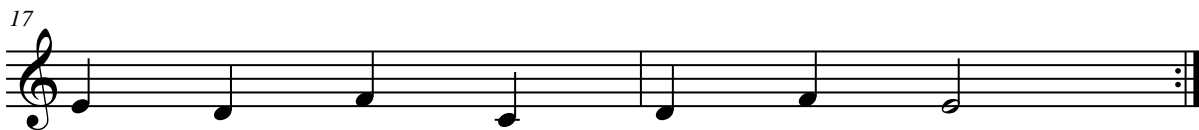
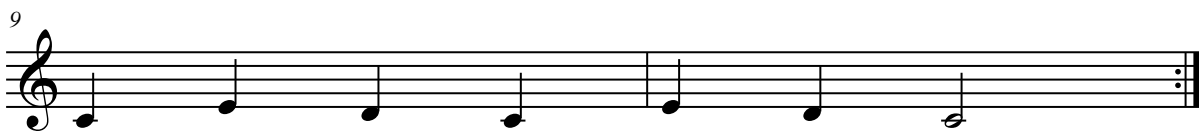
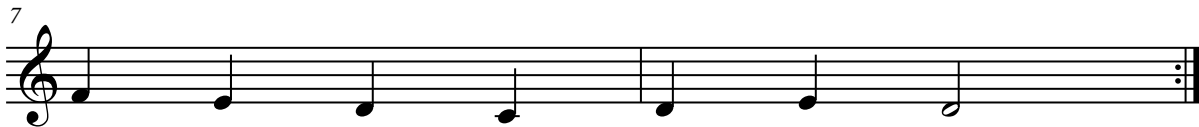
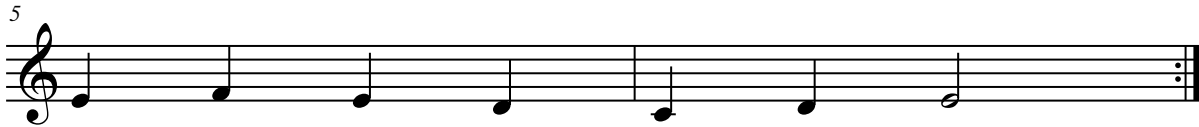
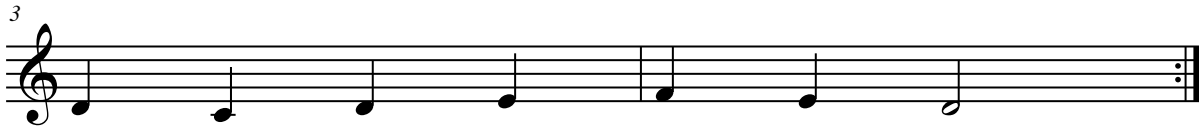

ESERCIZI RITMICI SULLA SCALA MAGGIORE

E. Negro

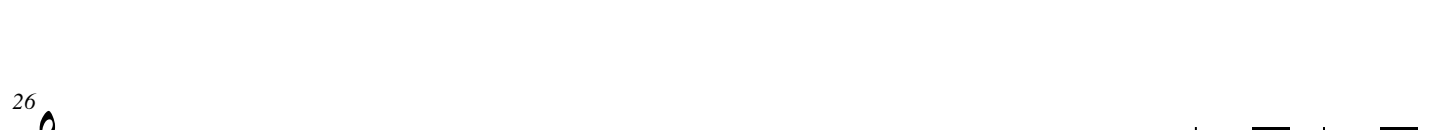
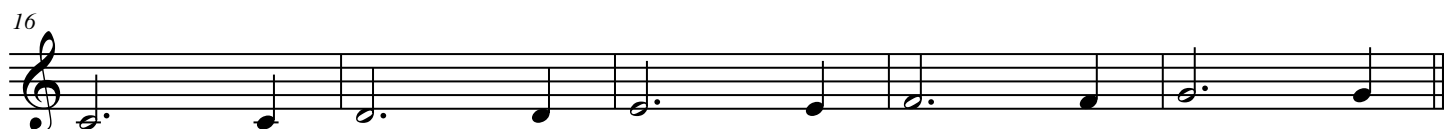

ESERCIZI RITMICI SULLA SCALA MAGGIORE

2

51

56

61

66

71

76

81

86

91

ESERCIZI RITMICI SULLA SCALA MAGGIORE

136

3 3 3 3 3

141

146

151

156

161

166

171

STUDIETTI RICREATIVI n° A

E.Negro

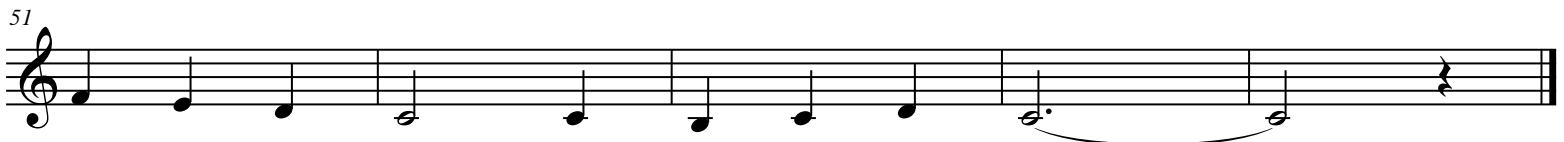
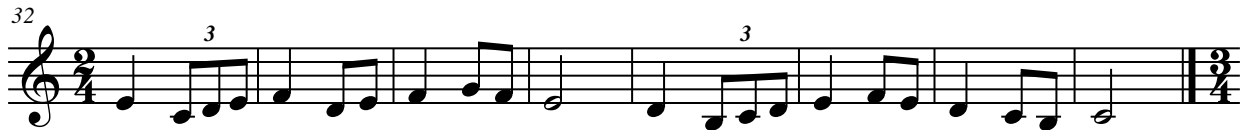

DUETTO TERZO

Enrico Negro

DUETTO QUINTO

Enrico Negro

ESERCIZI SUI SUONI DELLA SCALA

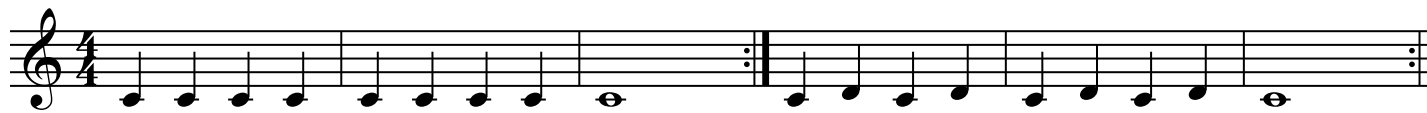

ESERCIZI SUI SUONI DELLA SCALA

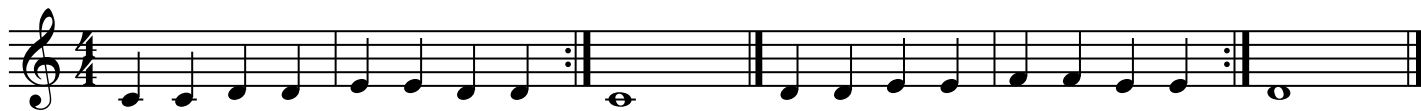

ESERCIZI SUI SUONI DELLA SCALA

ESERCIZI SUI SUONI DELLA SCALA

ESERCIZI SUI SUONI DELLA SCALA

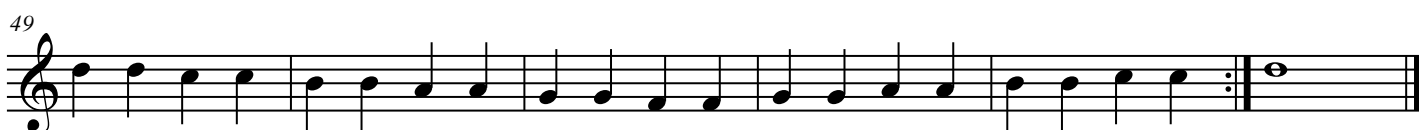

ESERCIZI SUI SUONI DELLA SCALA

ESERCIZI SUI SUONI DELLA SCALA

STUDIETTI RICREATIVI n° B

E.Negro

