

CONTRATTEMPO

2
80

88

96

105

114

122

132

140

147

CONTRATTEMPO

CONTRATTEMPO

2
80

88

96

105

114

122

132

140

147

9

17

25

33

43

51

59

67

75

83

Eleventh musical staff, measures 83-90. Continuation of the melody with eighth notes and quarter notes. A double bar line is present at the end of the staff.

CONTRATTEMPO

2

90

99

107

114

123

133

140

148

9

17

25

33

43

51

59

67

75

83

CONTRATTEMPO

2

90

100

108

116

126

135

143

151

CONTRATTEMPO

Enrico Negro

CONTRATTEMPO

2
79

87

96

104

111

120

128

135

142

149

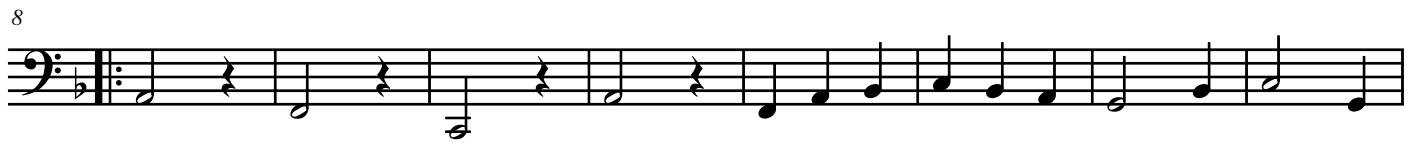

CONTRATTEMPO

2
81

89

97

105

113

121

129

137

145

