

LA SPIGLIATA

(Polca)

S. Bottino - E. Negro

Staff 1: Sib, Fa7, Sib

Staff 2: Fa7, Mib, Fa7, Sib, Fa7

Staff 3: Sib, Sib7, Eb, Dom, Sib, Fa7

Staff 4: Sib, Sib7, Mib, Bb7

Staff 5: Fam, Sib7, Mib, Sib7, Mib

Staff 6: Mib7, Lab, Fam, Mib, Sib7, Mib, Sib7

Staff 7: Mib

LA SPIGLIATA

(Polca)

S. Bottino - E. Negro

9

18

26

35

LA SPIGLIATA

(Polca)

S. Bottino - E. Negro

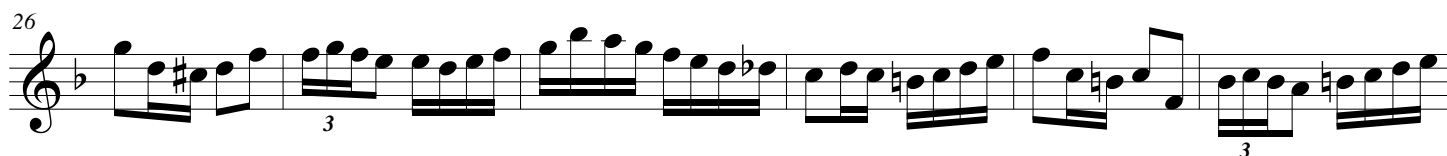
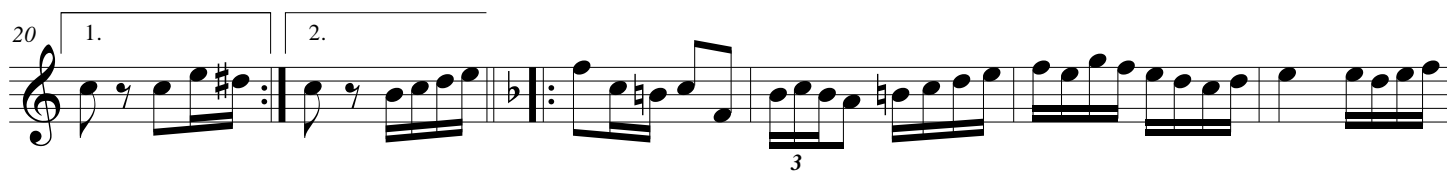
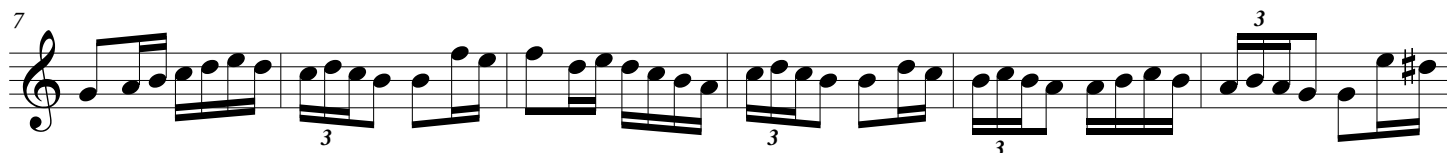
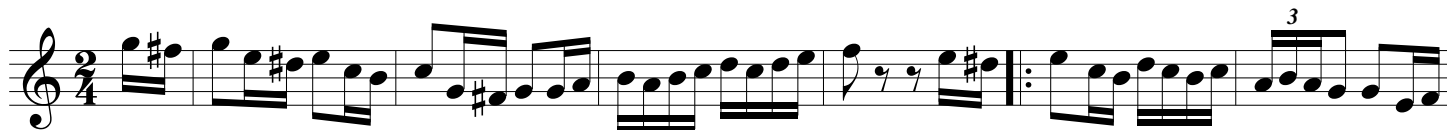

LA SPIGLIATA

(Polca)

S. Bottino - E. Negro

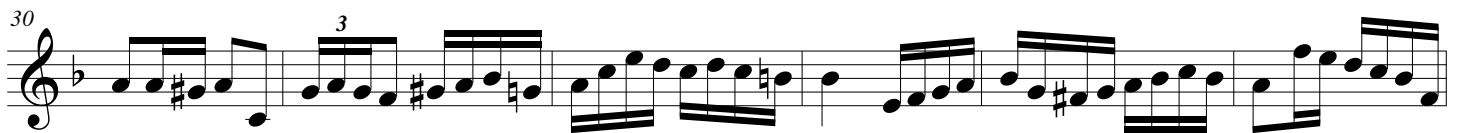
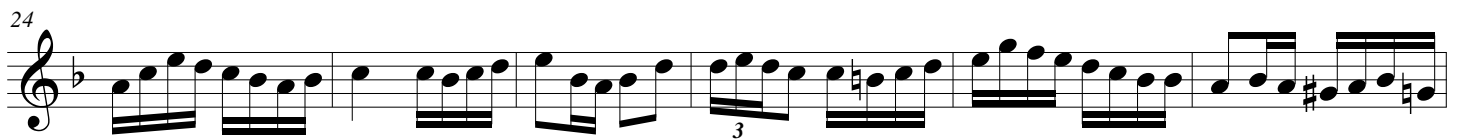
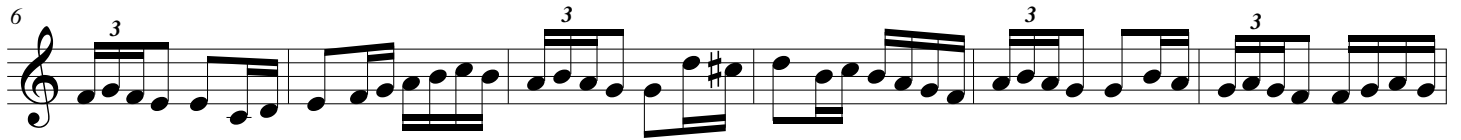

Sax contralto in Mib

LA SPIGLIATA

(Polca)

S. Bottino - E. Negro

