

MEDLEY ENOGASTROBALDORICO

Programmare:

Negro **FESTA TRA AMICI**

Remipas **AMICI MIEI**

Negro **CUORE MUSICISTA**

STRUMENTI IN DO

- Staff 1: Lab, Mib, Sib7, Mib
- Staff 2: Mib, Sib7
- Staff 3: Mib, Mib, Mib7
- Staff 4: Lab, Mib, Sib7, Mib
- Staff 5: Lab, Mib, Sib7, Mib
- Staff 6: Mib7, Lab, Mib, Sib7
- Staff 7: Mib, Lab, Sib7, Mib
- Staff 8: Sib7, Mib, Sib7, Mib
- Staff 9: Sib7, Mib, Lab
- Staff 10: Mib, Sib7, Mib, Mib7, Lab

MEDLEY HULLY GULLY ENOGASTROBALDORICO

Programmare:

Negro **FESTA TRA AMICI**
Remipas **AMICI MIEI**
Negro **CUORE MUSICISTA**

tromba sib

MEDLEY HULLY GULLY ENOGASTROBALDORICO

Programmare:

Negro FESTA TRA AMICI

Remipas AMICI MIEI

Negro CUORE MUSICISTA

Alto Sax.

1

8

15

22

29

43

66

73

medley HULLY GULLY

2

80

87

94

101

109

116

123

130

137

MEDLEY HULLY GULLY ENOGASTROBALDORICO

Programmare:

Negro FESTA TRA AMICI

Remipas AMICI MIEI

Negro CUORE MUSICISTA

TROMBA SIB 2

medley HULLY GULLY

2

81

88

96

107

115

123

131

141

MEDLEY HULLY GULLY ENOGASTROBALDORICO

Programmare:

Negro FESTA TRA AMICI

Remipas AMICI MIEI

Negro CUORE MUSICISTA

trombone

7

15

25

31

44

67

73

medley HULLY GULLY

2

79

86

94

105

113

120

127

132

141

MEDLEY HULLY GULLY ENOGASTROBALDORICO

Programmare:

Negro **FESTA TRA AMICI**
Remipas **AMICI MIEI**
Negro **CUORE MUSICISTA**

trombone ch. violino.

medley HULLY GULLY

2
77

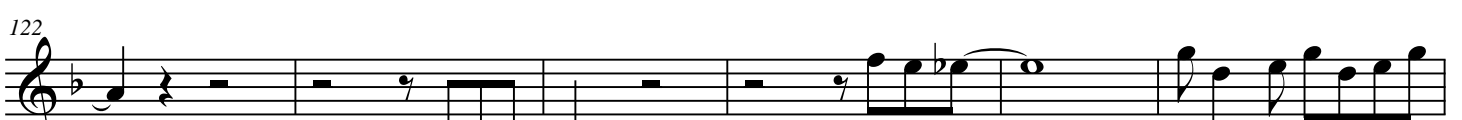
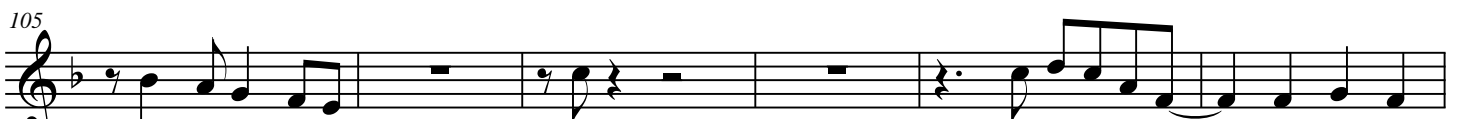
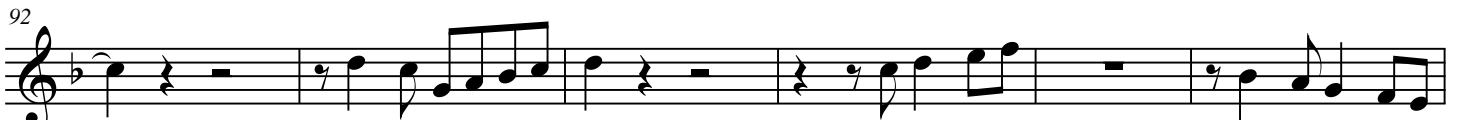

MEDLEY HULLY GULLY ENOGASTROBALDORICO

Programmare:

Negro FESTA TRA AMICI

Remipas AMICI MIEI

Negro CUORE MUSICISTA

8 tema sib

15

22

29

35

41

49

56

16

medley HULLY GULLY

2

79

86

93

100

107

114

121

134

139

HULLY GULLY MEDLEY

INTRO ORCH

Si suona per voi Amici cari
Come ogni volta se fosse la prima
Barbera la, bevilo qua
Brindare insieme cosi si fara
Un canto qua, un suono la,
e la serata cosi riuscira,
resta con noi non te ne andar
questa canzone con noi puoi cantar
queste son feste tra amici
è una fortuna poterla ancor far
mangiare cantare e ballare
o star seduti davanti a un boccale
di vino di acqua che sia
ma quel che conta è la tua compagnia
rimane un ricordo per noi
di tanta allegria
SUONA PER VOI,
PER UN PUBBLICO SPECIALE,
PERCHE' LA MUSICA,
HA UN VALORE ECCEZIONALE!!!
E LA MUSICA VA,
ENTRA NEL CUORE DELLA GENTE,
CON ALLEGRIA,
CANCELLA OGNI DISPIACERE ...!
SPECIAL FIATI
AMICI MIEI
SEMPRE PRONTI A DAR LA MANO

DA VICINO E DA LONTANO

QUESTI SON GLI AMICI MIEI
AMICI MIEI
POCHI E VERI AMICI MIEI
MAI DA SOLI IN MEZZO AI GUAI
QUESTI SON GLI AMICI MIEI
SI ACCENDONO LE LUCI,
ED IL PALCO E' LA SUA VITA,
PRONTO COME OGNI SERA, CON IMPEGNO E
SIMPATIA,
A SUONARE PER VOI ...
E COMUNQUE GIA' LO SA
CHE FINO A TARDI SUONERA',
CON LA LUNA VERA AMICA, SUA COMPAGNA
PER LA VITA,
AL MATTINO SE NE ANDRA'...
SUONA PER VOI,
PER UN PUBBLICO SPECIALE,
PERCHE' LA MUSICA,
HA UN VALORE ECCEZIONALE!!!
E LA MUSICA VA,
ENTRA NEL CUORE DELLA GENTE,
CON ALLEGRIA,
CANCELLA OGNI DISPIACERE ...!
SPECIAL FIATI
di vino di acqua che sia
ma quel che conta è la tua compagnia
rimane un ricordo per noi
di tanta allegria